

# 1692 Aberdeen Ave. • Columbus, Ohio 43211



010-063855-00 12/10/2007

**Parcel ID:**

010-063855-00

**Legal Description**

1692 ABERDEEN AVE

LINDEN

LOT 312

**Building Data:**

Year Built: 1910

Total Rooms: 5

Bedrooms: 2

Full Bathrooms: 1

Half Bathrooms: 0

Square Footage: 1,344

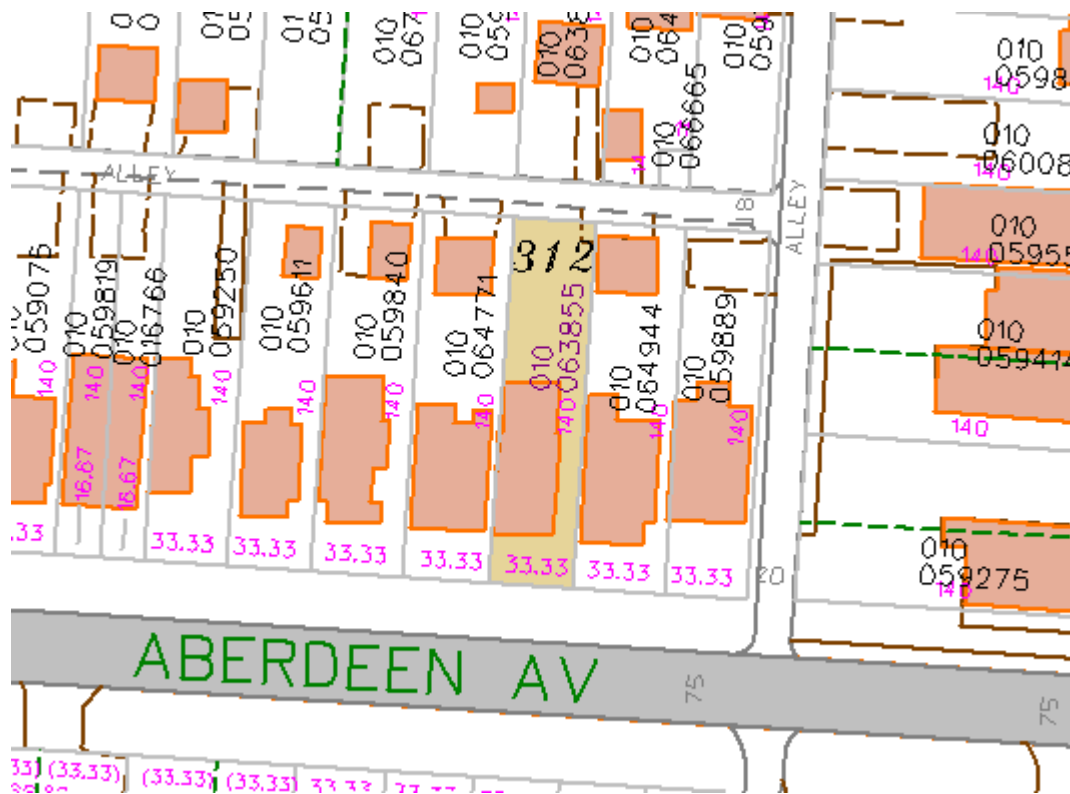

The above information was taken from the Franklin County Auditor's website and is assumed to be accurate.



For More Information Contact:  
John Ustaszewski  
The Delaware County Bank & Trust  
(740) 657-7510